1945

'GEECHEE

Digitized by the Internet Archive
in 2012 with funding from
LYRASIS Members and Sloan Foundation

http://archive.org/details/geechee1945arms

Dedication

REUBEN WRIGHT HOLLAND

To Reuben Wright Holland, Registrar and Treasurer, who as a tireless worker, understanding instructor, devoted friend, believer in the highest attainments of each individual, this 1945 " 'Geechee" is proudly and gratefully dedicated.

FOREWORD

In organizing the "'Geechee" this year, the staff has endeavored to express in it much of the Armstrong spirit of 1945. We trust that, due to our efforts, someone, on browsing the 1945 "'Geechee" in the future, may be led into pleasant reminiscences.

The dreadful veil of war has not failed to leave its shadow on the '45 spirit of A.J.C.; but we students have accepted it as our duty to essay to do our best in carrying on our responsibilities on the home front. May this "'Geechee" be considered as an attempt in the fulfillment of our educational obligations in that we have learned while we have worked.

THE STAFF.

CONTENTS

★ ADMINISTRATION

★ SOPHOMORES

★ FRESHMEN

★ ACTIVITIES

★ BEAUTIES

★ ADVERTISERS

Armstrong Junior College
Savannah, Georgia
Volume IX

In Memoriam

Lt. Robert De Kalb Lanier
Army Air Corps

Cpl. Dan Lavender Patterson
Infantry - U. S. Army

Lt. James Fred Lewis Simpson
Signal Corps - Army of U. S.

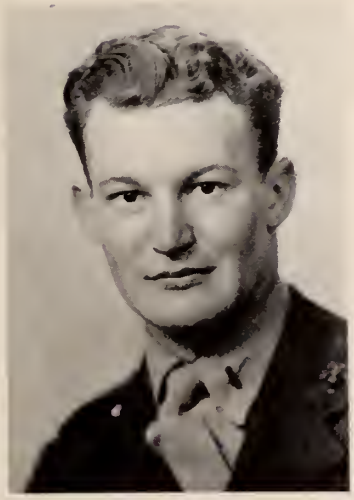

Lt. Joseph Francis Craig III
U. S. Marine Corps

Pvt. Ansel DeMaupas Bailey
Infantry - U. S. Army

Lt. Joseph Milton Jenkins
Army Air Corps

WE COUNT IT DEATH TO FALTER, NOT TO DIE

Library

Lane Building

Reading Room

Office

Armstrong Building

Jenkins Hall

Sample Hall

THE COLLEGE COMMISSION

Mr. Herbert L. Kayton

Mr. Herschel V. Jenkins
Chairman

Mayor Thomas Gamble

Mrs. Charles D. Russell

Mr. Ormond B. Strong

Judge J. P. Houlihan

Mrs. Julian K. Quattlebaum

Mr. Olin F. Fulmer

Mr. William Murphey

Mr. Fred Wessels

Mr. G. W. E. Nicholson

and Mr. Henry M. Dunn

THE FACULTY

ADMINISTRATION

FOREMAN M. HAWES
A.B. Mercer University
M.S. Emory University
Professor of Chemistry
President

REUBEN W. HOLLAND
A.B., M.A. Emory University
Professor of French
Registrar and Treasurer

F A C U L T Y

MARGARET F. STEPHENS
A.B., LL.B., M.A. University of Georgia
Certificat, University of Paris
Professor of English

JEANNE PATTERSON OLSON
B.S. University of Georgia
M.S. University of Wisconsin
Professor of Home Economics

W. ORSON BEECHER
A.B., M.A. Emory University
M.A. University of Georgia
Professor of Social Sciences and Spanish

F A C U L T Y

GLADYS FEAGIN
B.S. University of Georgia
Professor of Mathematics and Physics

EVERETT L. BISHOP, JR.
A.B., M.S. Emory University
PH.D. State University of Iowa
Professor of Biology and Psychology

MARTHA BOZEMAN FAY
B.S. Rockford College
M.S., University of Illinois
Professor of Chemistry and Psychology

F A C U L T Y

MERVIN SHIVERS
B.S.E. Georgia Teachers' College
Professor of Physical Education and
Secretarial Courses

HELEN ELIZABETH WOODWARD
A.B. Maryville College
B.S. in L.S. Peabody College
M.A., Vanderbilt University
Librarian

MURIEL BOYLES MCCALL
A.B. Florida State College for Women
Professor of Spanish and English

F A C U L T Y

ELIZABETH LYNES BEECHER
A.B. University of Georgia
Professor of English

MARJORIE ALEEN MOSLEY
Associate in Commerce Armstrong Junior College
Secretary

MARGARET PERSSE
Associate in Liberal Arts Armstrong Junior College
Secretary

ELEANOR MIELKE FISK
A.B. University of Illinois
M.A. University of Illinois
Professor of Social Studies

SOPHOMORES

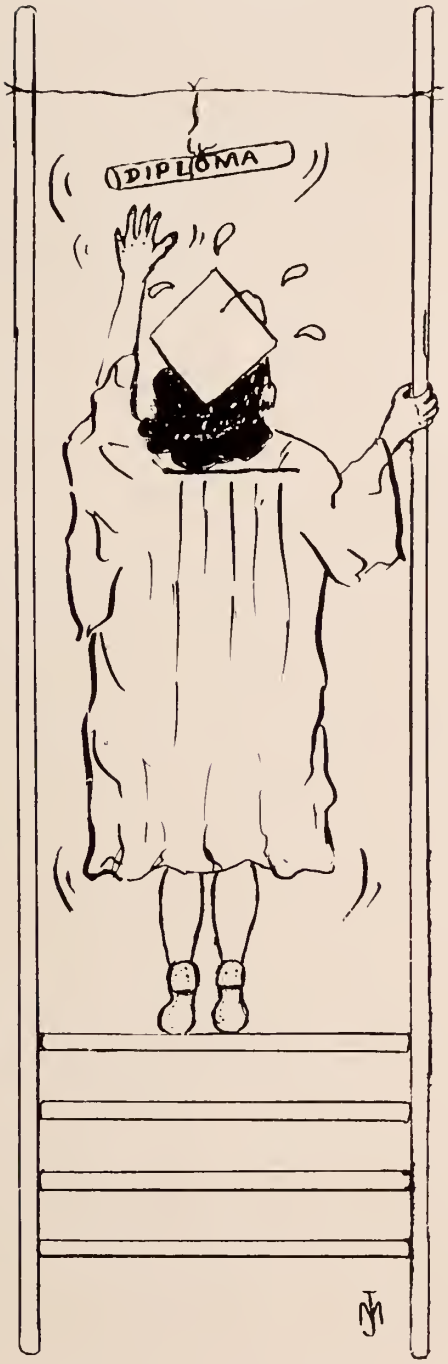

SOPHOMORE CLASS OFFICERS

Pauline Jones
Secretary

Marguerite Smith
Secretary

Louise Kaufmann
President

Mary Lilla Palin
Vice President

S O P H O M O R E S

LILLA CLAIRE BAKER

A—19 yrs., H—5′6½″, W—130 lbs.
Bowling Team '43-44, '44-45—Softball Team, '43-44—Homecoming

RUTH BENNETT

A—19 yrs., H—5′5″, W—118 lbs.
Transfer from West Ga. College—Art Staff of Geechee

LISETTE CATHERINE BLACK

A—19 yrs., H—5′8″, W—126 lbs.
Permanent Dean's List "A" Average—Riding Club '43-44 — Student Senate '43-44—Student Forum, Secretary '44-45 and Program Chairman — Valedictory Candidate

LENORA BRUSHWOOD

A—18 yrs., H—5′6″, W—120 lbs.
Radio Club — Home Ec. Club — Student Forum—Dance Committee—Homecoming Committee '44

S O P H O M O R E S

RAY BURTON

A—18 yrs., H—5′6″, W—115 lbs.
Home Ec. Club, Secretary '44-45—Inkwell, Reporter—Geechee, Business Staff—Homecoming '43 and '44

LAURA CAROLYN BYRD

A—20 yrs., H—5′3″, W—178 lbs.
Student Forum '44-45—Home Ec. Club '44-45—Homecoming '44

MARINA CAPITAN

A—20 yrs., H—5′1″, W—110 lbs.
Dean's List

PAULINE CARELLAS

A—19 yrs., H—5′2″, W—110 lbs.
Home Ec. Club—Radio Club—Geechee, Editorial Staff—Bowling Team—Homecoming '44

S O P H O M O R E S

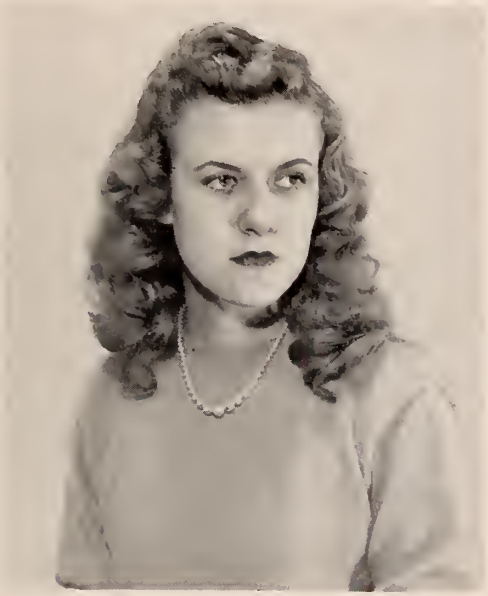

ANNA TALLULAH CONE

A—19 yrs., H—5′3″, W—108 lbs.
Freshman Class, Vice-President '43-44—Music Club, President '44-45—Inkwell. Exchange Editor—Radio Club—Alpha Tau Beta, Vice-President

BEVERLY FAY CULBERTSON

A—19 yrs., H—5′3″, W—104 lbs.
Geechee, Editor-in-Chief '44-45 — Student Senate — Permanent Dean's List "A" Average — Student Forum, President—Outstanding Sophomore — Home Ec. Club—Valedictory Candidate

VIRGINIA HELEN DANKLEFS

A—20 yrs., H—5′3″, W—123 lbs.
Permanent Dean's List—Geechee, Circulation Manager—Inkwell '43-44—Music Club '43-44—Student Forum—Basketball — Homecoming — Valedictory Candidate

WILLIAM EDWARD DISMER

A—18 yrs., H—6′, W—150 lbs.
Radio Club, President—Music Club—Student Senate—Riding Club—Dance Committee—Geechee, Business Staff—Inkwell, Associate Editor—Permanent Dean's List '43-44

S O P H O M O R E S

NANCY ELLIOTT

A—19 yrs., H—5'4", W—125 lbs.
Home Ec. Club—Inkwell, Business Staff '44 — Geechee Staff '44-45 — Managing Editor of Geechee—Dance Committee—Basketball '44 — Homecoming Committee

EDNA MIDDLETON FERRELLE

A—19 yrs., H—5'2", W—110 lbs.
Transfer, University of Arizona—Geechee, Business Staff—Radio Club

CATHERINE WILLIAMS HEYMAN

A—19 yrs., H—5'2½", W—107 lbs.
Student Forum — Geechee, Freshman Editor '43-44, Business Manager '44-45 —Inkwell, Feature Editor—Radio Club —Delta Chi—Dance Committee—Homecoming—Dean's List

ELIZABETH ANN HUBERT
(Betty)

A—20 yrs., H—5'2", W—101 lbs.
Basketball Manager '43-44

S O P H O M O R E S

COMER HYMES

A—20 yrs., H—5′4″, W—138 lbs.

Home Ec. Club, President '44-45—Chairman Homecoming Reception '44—Dance Committee—Chairman Home Ec. Committee, Open House '44—Basketball Manager '45

SHIRLEY WIEGAND JOHNSON

A—20 yrs., H—5′4″, W—116 lbs.

Freshman Queen '43-44—Beauty Queen '44-45—Home Ec. Club—Geechee Staff—Bowling Team—Delta Chi, President '44-45—Dance Committee—Homecoming

PAULINE JONES

A—19 yrs., H—5′7″, W—110 lbs.

Sophomore Class, Secretary—Student Senate '44-45—Geechee, Lay-out Editor '44-45—Inkwell Staff '44-45—Music Club—Home Ec. Club '44-45—Delta Chi—Dance Committee, Treasurer—Dean's List—Homecoming

LOUISE ADAMS KAUFMANN

A—19 yrs., H—5′6½″, W—135 lbs.

Sophomore Class, President—Student Senate '44-45—Geechee, Personal Histories Editor—Inkwell '44-45—Outstanding Sophomore—Music Club, Treasurer '43-44—Home Ec. Club—Delta Chi, Secretary and Treasurer—Homecoming

S O P H O M O R E S

HOWARD LEE LAMAR. JR.

—23 yrs., H—5′10″, W—155 lbs.
Inkwell Staff—Student Forum—Music Club, Secretary

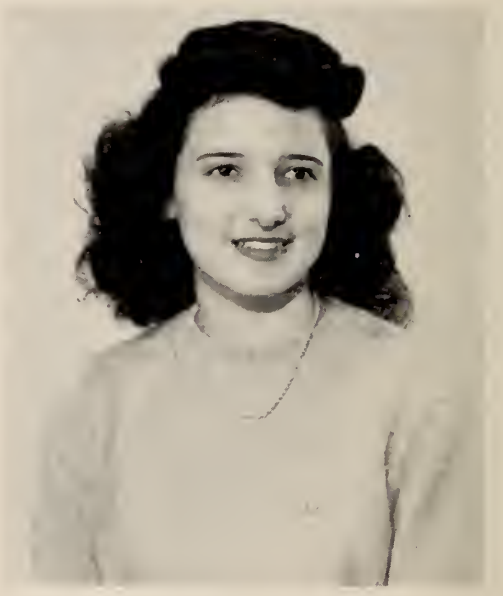

FIFI CHRISTINA LAMAS

A—19 yrs., H—5′7″, W—134 lbs.
Student Forum—Geechee Staff—Riding Club — Home Ec. Club — Homecoming Committee

ALICE MATTHEWS

A—18 yrs., H—5′2½″, W—117 lbs.
Basketball Team, '43-44, '44-45—Geechee, Editorial Staff—Foreign Relations Council—Home Ec. Club—Homecoming Committee

MARY JOY MCGINN

A—19 yrs., H—5′3″, W—110 lbs.
Radio Club—Student Forum—Inkwell, Headline Editor—Delta Chi — Homecoming—Transfer from Mount St. Agnes, Baltimore, Md.

S O P H O M O R E S

MARY THERESE MCMILLAN

A—19 yrs., H—5'3", W—110 lbs.

Radio Club — Student Forum — Music Club—Geechee, Business Staff—Alpha Tau Beta, Secretary—Dance Committee —Homecoming

SUSIE MILLER

A—19 yrs., H—5'4½", W—118 lbs.

Radio Club—Music Club—Chairman of Reception Committee for Open House '44 — Dance Committee — Homecoming '44—Geechee Staff '44

GUSSIE JIM MOSELEY

A—17 yrs., H—5'7", W—134 lbs.

Transfer, West Georgia at Carrollton—Student Forum—Music Club—Valedictory Candidate—Permanent Dean's List "A" Average

MARDETTE NEEL

A—19 yrs., H—5'6", W—112 lbs.

Home Ec. Club—Sudent Forum—Permanent Dean's List—Homecoming

S O P H O M O R E S

LILLIAN NICHOLS

A—19 yrs., H—5′3″, W—110 lbs.

Inkwell, Editor-in-Chief '44-45—Student Senate — Alpha Lambda Sigma — Permanent Dean's List—Freshman Class, Secretary—Geechee, Circulation Manager '43-44—Outstanding Sophomore—Student Forum—Delta Chi, Vice-President—Homecoming

MARY LILLA PALIN

A—19 yrs., H—5′6″, W—106 lbs.

Sophomore Class, Vice-President—Student Senate—Student Forum, Treasurer—Radio Club—Inkwell, Editorial Staff—Bowling Team '43-44 — Alpha Tau Beta—Homecoming

ELOISE LINNIE PENN

A—18 yrs., H—5′5″, W—115 lbs.

Dean's List—Student Forum '44-45

WILLIE KATE PURVIS

A—18 yrs., H—5′6″, W—125 lbs.

Permanent Dean's List—Inkwell Staff—Home Ec. Club—Student Forum—Basketball Team—Homecoming

S O P H O M O R E S

THOMAS WESLEY RICHARDSON, JR.

A—20 yrs., H—5'11", W—125 lbs.

Geechee, Business Staff—Homecoming, General Chairman of Dance '44

CHARLOTTE ROSENTHAL

A—19 yrs., H—5', W—110 lbs.

Geechee Staff — Inkwell Staff — Music Club

ROSE CHAPMAN SCOVILLE

A—20 yrs., H—5'5", W—132 lbs.

Home Ec. Club — Business Staff of Geechee—Homecoming

LAURA MARGUERITE SMITH
(Wete)

A—19 yrs., H—5'3", W—110 lbs.

Sophomore Class, Treasurer — Student Senate—Basketball Team, Captain '44 —Alpha Lambda Sigma — Outstanding Sophomore—Inkwell—Home Ec. Club, Treasurer — Dance Committee, Chairman—Homecoming General Chairman '44 — Radio Club — Delta Chi — Music Club

S O P H O M O R E S

MARGUERITE MORRISSY STORER

A—19 yrs., H—5'5½", W—105 lbs.

Inkwell, Managing Editor '44-45, Assistant Business Manager '43-44—Student Forum—Bowling Team—Geechee, Editorial Staff—Music Club — Permanent Dean's List—Outstanding Sophomore—Homecoming—Valedictorian

RUTH RICKI WEISS

A—19 yrs., H—5'3½", W—118 lbs.

Transfer from University of Miami—Radio Club

MIRIAM WILLS

A—19 yrs., H—5'5½", W—123 lbs.

Inkwell Staff — Geechee Staff — Music Club—Dean's List

GERALDINE WORTH (Gerry)

A—19 yrs., H—5'3½", W—114 lbs.

Transfer from University of Miami—Radio Club

S O P H O M O R E S

Ann Yarbrough

A—19 yrs., H—5′3½″, W—125 lbs.
Radio Club—Dance Committee—Homecoming Committee

Elsie Gibson Lawing

A—35 yrs., H—5′7″, W—120 lbs.
Permanent Dean's List

Eugene Clifford Thompson, Jr.

A—17 yrs., H—6′2″, W—185 lbs.
Homecoming—Open House

WHO'S WHO AMONG THE SOPHOMORES

Best All Around	Marguerite Smith Thomas Richardson
Most Popular	Catherine Heyman
Best Personality	Shirley Johnson
Most Likely to Succeed	Beverly Fay Culbertson
Most Original	Marguerite Storer
Best Looking	Shirley Johnson
Cutest	Shirley Johnson
Neatest	Fifi Lamas
Most Representative	Louise Kaufmann
Most Studious	Beverly Fay Culbertson
Most Athletic	Marguerite Smith
Wittiest	Marguerite Storer
Most Bashful	Eloise Penn

The students appearing on the opposite page were voted the five outstanding sophomores by the members of the Sophomore Class. Miss Kaufmann was elected the outstanding sophomore of 1945.

Outstanding Sophomores

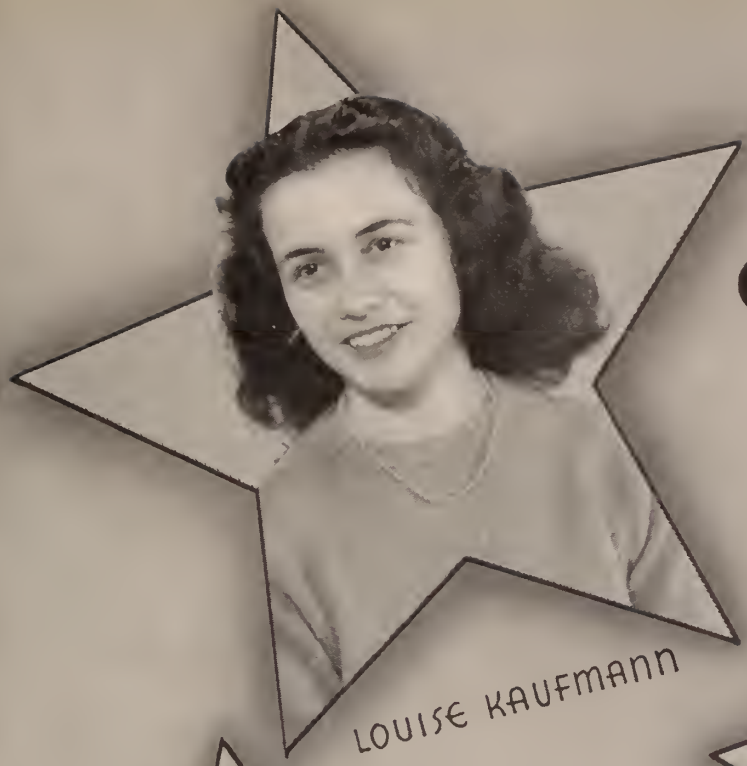

LOUISE KAUFMANN

MARGUERITE SMITH

MARGUERITE STORER

BEVERLY FAY CULBERTSON

LILLIAN NICHOLS

Marguerite Storer
Valedictorian

Beverly Fay Culbertson
Lisette Black
Virginia Danklefs
Gussie Jim Moseley

VALEDICTORY CANDIDATES

Each year the student to make the valedictory address at the graduation is elected by the members of the Sophomore Class from the five sophomores who have the highest scholastic averages.

FRESHMAN
SECTION

FRESHMAN CLASS OFFICERS

MARJORIE CHAPMAN
President

MARY CRAWFORD
Secretary

MARIE BRIGHT
Vice-President

PATRICIA FELTON
Treasurer

F R E S H M E N

Dolores Gross

Frances Haile

Jeanne Hanson

Estelle Blair

Catherine Bliss

Marie Bright

Monique Davis

Marion De Frank

Elizabeth Denny

F R E S H M E N

Emmalyn Downing

Gwendolyn Dupree

Sara Fawcett

Charles P. Johnson

Dorothy Johnson

Elizabeth Johnson

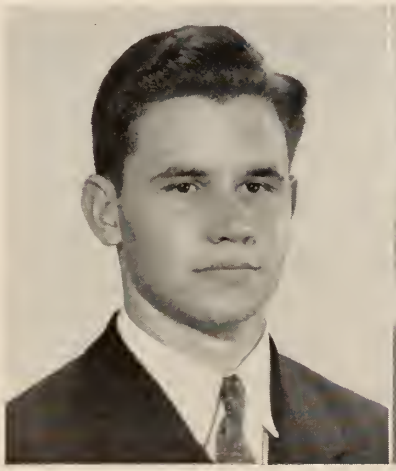

Harry Golson

Maxine Kapner

Edria Keeter

F R E S H M E N

Jeanne Clanton

Mary Evelyn Clark

Mary Crawford

Ruth Baggs

Mary Anne Barnes

Leon Troughton

Edythe Allen

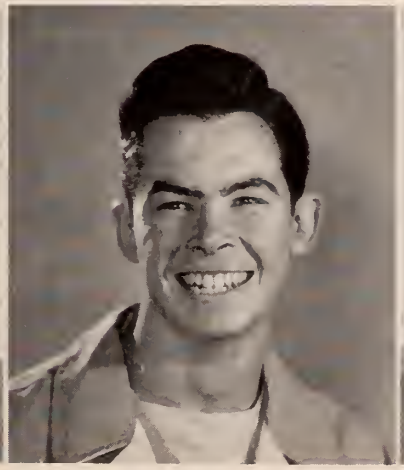

Jack Suggs

Edwina Asbell

F R E S H M E N

Cecile Harris

Nelle Hewett

Anne Hinely

Shirley Lowell

Thomas Lysett

Elizabeth Maguire

Betty Burnside

Marjorie Chapman

Anne Wernicke

F R E S H M E N

Anne Shaw

George Seckinger

Patricia Felton

George Moore

Ruth Mullis

Billie Sue Munden

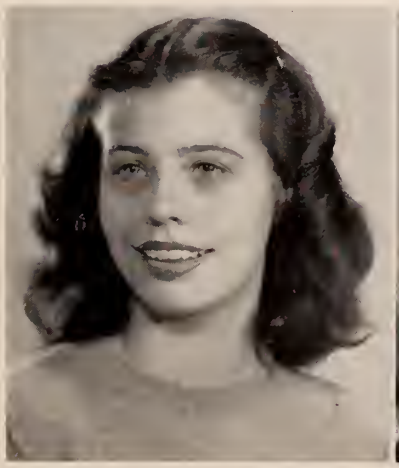

Henrietta Kicklighter

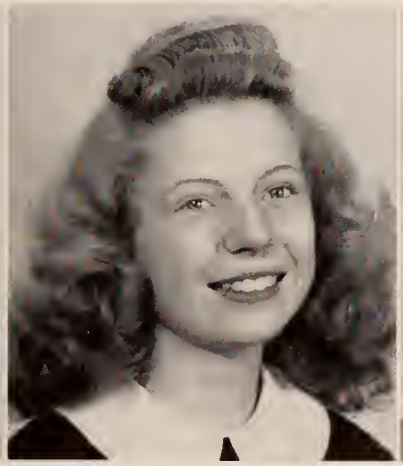

Sara Kitchens

Edith Kuhlke

F R E S H M E N

Helen Rowland

Janet Royce

Virginia Schaupp

Evelyn Brown

Jean Brown

Emily Buckner

Jean Wheeler

Julie Yarley

Janet Spillane

F R E S H M E N

Betsye Jane Meadows

Muriel Mendel

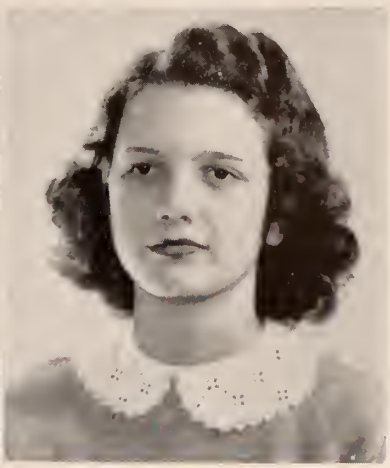

Jane Middlebrooks

Shirley Fennell

Ethel Fessopulos

Anna Ruth Gaster

Mary Nielsen

John Nugent

Helen Pharis

F R E S H M E N

Joyce Smith

Dorothy Mather

Angela Ryan

Helen Hornstein

Margaret Holt

Jeanne Javetz

Mary Louise Pitts

Gloria Roffman

John W. Rogers

F R E S H M E N

Leolene Gaudry

Mary Gilchrist

Jeannette Glynn

Coronation of Freshman Queen

At the annual Homecoming Dance on December 22. Miss Jane Middlebrooks was elected as Freshman Queen and George Moore as Freshman King. The King and Queen. who were elected by the members of the Freshman class, were crowned on the stage by last year's Queen. Miss Shirley Johnson.

First row (left to right): Marguerite Storer; Comer Hymes, Chairman of Reception; Marguerite Smith, General Chairman; Nancy Elliott. *Second row*: Leolene Gaudry; Marjorie Chapman; Anne Yarbrough; Lenora Brushwood. *Third row*: George Moore; Tom Lysett; Lilla Baker; Kate Purvis; Shirley Johnson; Mary Louise Pitts; Jeannette Glynn; Rose Scoville; Marina Capitan. Billy Dismer, Chairman of the Dance, is not in the picture.

Homecoming Committee

SMITH

DISMER

HYMES

EDITORIAL STAFF OF THE 'GEECHEE

Editor-in-Chief . . . . . Beverly Fay Culbertson
Managing Editor . . . . . Nancy Elliott
Circulation Manager . . . . . Virginia Danklefs
Art Staff . . . . . Anne Hinely, Editor
Personal History Editor . . . . . Louise Kaufmann
Lay-out Staff . . . . . Pauline Jones, Editor

Jane Middlebrooks — Ruth Bennett — Shirley Lowell — Miriam Wills Gloria Roffman; Jean Wheeler; Charlotte Rosenthal; Emmalyn Downing; Shirley Johnson; Jeannette Glynn; Fifi Lamas; Alice Matthews; Elizabeth Maguire; Ruth Baggs; Lillian Nichols; Marguerite Storer; Mary Louise Pitts; Emily Buckner.

CULBERTSON . . Editor-in-Chief

THE " 'GEECHEE"

Editorial Staff

ELLIOTT . . . Managing Editor

BUSINESS STAFF OF THE 'GEECHEE

Cathrine Heyman, Business Manager; George Moore; Lillian Nichols; Jeanne Clanton; Mary McMillan; Anna Cone; Thomas Richardson; Bill Dismer; Ray Burton; Pauline Carellas; Rose Scoville; Helen Hornstein; Fifi Lamas; Comer Hymes; Joy McGinn; Marguerite Smith; Leolene Gaudry; Tom Lysett; Mr. Holland, Faculty Advisor.

HEYMAN . . Business Manager

THE " 'GEECHEE"

Business Staff

HOLLAND . . . Faculty Advisor

Editor-in-Chief	Lillian Nichols
Managing Editor	Marguerite Storer
Associate Editor	William Dismer
News Editor	Edwina Asbell
Feature Editor	Catherine Heyman
Headline Editor	Joy McGinn
Fashion Editors	Mary Lilla Palin Marguerite Smith
Art Editor	Jane Middlebrooks

Reporters: Howard Lamar, Ray Burton, Ruth Mullis, Ruth Baggs, Louise Kaufmann, Pauline Jones, Julie Yarley, Elizabeth Denny.

NICHOLS . . . Editor-in-Chief

THE "INKWELL"

Editorial Staff

STORER . . . Managing Editor

Business Manager . . . . . Henrietta Kicklighter

Associate Business Managers: Shirley Lowell, Leolene Gaudry, Betty Burnside, Jeannette Glynn, Marjorie Chapman, Kate Purvis, Joy McGinn.

Faculty Advisor . . . . . Mr. Holland

KICKLIGHTER . Business Manager

THE "INKWELL"
Business Staff

HOLLAND . . . Faculty Advisor

The Home Ec. Club, under the guidance of Mrs. Leo Olson, is open to all interested students regardless of whether they are Home Economics students. This organization has been in charge of the refreshments for almost every Armstrong social affair. The members of the Home Ec. Club are, *seated* (left to right): Fifi Lamas; Beverly Fay Culbertson; Mary Clark; Shirley Johnson; Marguerite Smith: Pauline Carellas: Alice Matthews. *Second row*: Jeanne Clanton; Gwen; Dupree; Comer Hymes, President: Mary Crawford, Vice-President: Ruth Baggs: Jean Brown. *Third row*: Nancy Elliott; Dorothy Johnson, Treasurer; Laura Byrd: Pauline Jones; Louise Kaufmann; Anne Hinely. *Fourth row*: Ray Burton, Secretary; Lenora Brushwood: Mardette Neel; Rose Scoville: Mary Louise Pitts.

HYMES . . . . . President

HOME ECONOMICS CLUB

OLSON . . . . Faculty Advisor

The Radio Club was organized in September of last year and is the only Armstrong organization whose activities are devoted to radio and assembly performances. The club has presented several very enjoyable assembly programs for the student body. Miss Mervin Shivers is its faculty advisor. The members of the Radio Club are, *seated* (left to right): Cathrine Heyman; Shirley Lowell; Pauline Carellas; Anna Cone; Jeanne Hanson; Marguerite Smith; Joy McGinn; Leolene Gaudry. *Second Row seated*: Ruth Weiss; Gerry Worth; Anne Yarbrough; Cecile Harris; Ruth Mullis. *Third Row*: George Moore; Delores Parrott; Elizabeth Denny; Mary McMillan; Billie Sue Munden; Miss Shivers; Lenora Brushwood; Janet Royce; Mary Lilla Palin; Bill Dismer; Jeannette Glynn; Margaret Holt.

SHIVERS . . . Faculty Advisor

RADIO CLUB

DISMER . . . . . President

The aim of the Student Forum is to afford to interested students an opportunity to discuss matters of international, national, and school interest. Panel discussions are presented by the members, and from time to time outside speakers are invited to talk informally. The Forum meets twice a month, on Tuesday afternoons. Mr. W. O. Beecher is the faculty advisor. The members of the Student Forum are—*First Row*: Lillian Nichols; Alice Matthews; Ruth Baggs; Mary McMillan; Catherine Heyman; Janet Spillane; Dorothy Mather; Jeannette Glynn; Mr. Beecher. *Second Row*: Howard Lamar; Bill Dismer, Senate Representative; Marguerite Storer; Lisette Black, Secretary and Program Chairman; Mary Lilla Palin, Treasurer; Lenora Brushwood; Eloise Penn; Beverly Fay Culbertson, President; Marjorie Chapman; Henrietta Kicklighter; George Moore.

BEECHER . . . . Faculty Advisor

STUDENT FORUM

CULBERTSON . . . . President

The Dance Committee is composed of representatives from each Armstrong club. This committee sponsored one of the dances this year, and helps with all of the other dances during the year. The members of the Dance Committee are—*First Row*: Marguerite Smith, Co-Chairman; Catherine Heyman; Mary McMillan; Comer Hymes; Nancy Elliott; Anne Yarbrough. *Second Row*: Bill Dismer, Co-Chairman; George Moore; Pauline Jones; Shirley Johnson; Lenora Brushwood; Miss Shivers, Faculty Advisor.

DANCE COMMITTEE

SHIVERS

DISMER

SMITH

1. (*right to left*) Dr. C. J. Hambro; Mr. Trosdal; Mr. Beecher. 2. John Roy Carlson, author of "Under Cover." 3. Mr. A. A. Lawrence; Mr. Beardsley Ruml; Mr. Beecher. 4. Reception for Dr. Hambro. 5. Admiral W. H. Standley, former Ambassador to Russia.

Sweet Swing

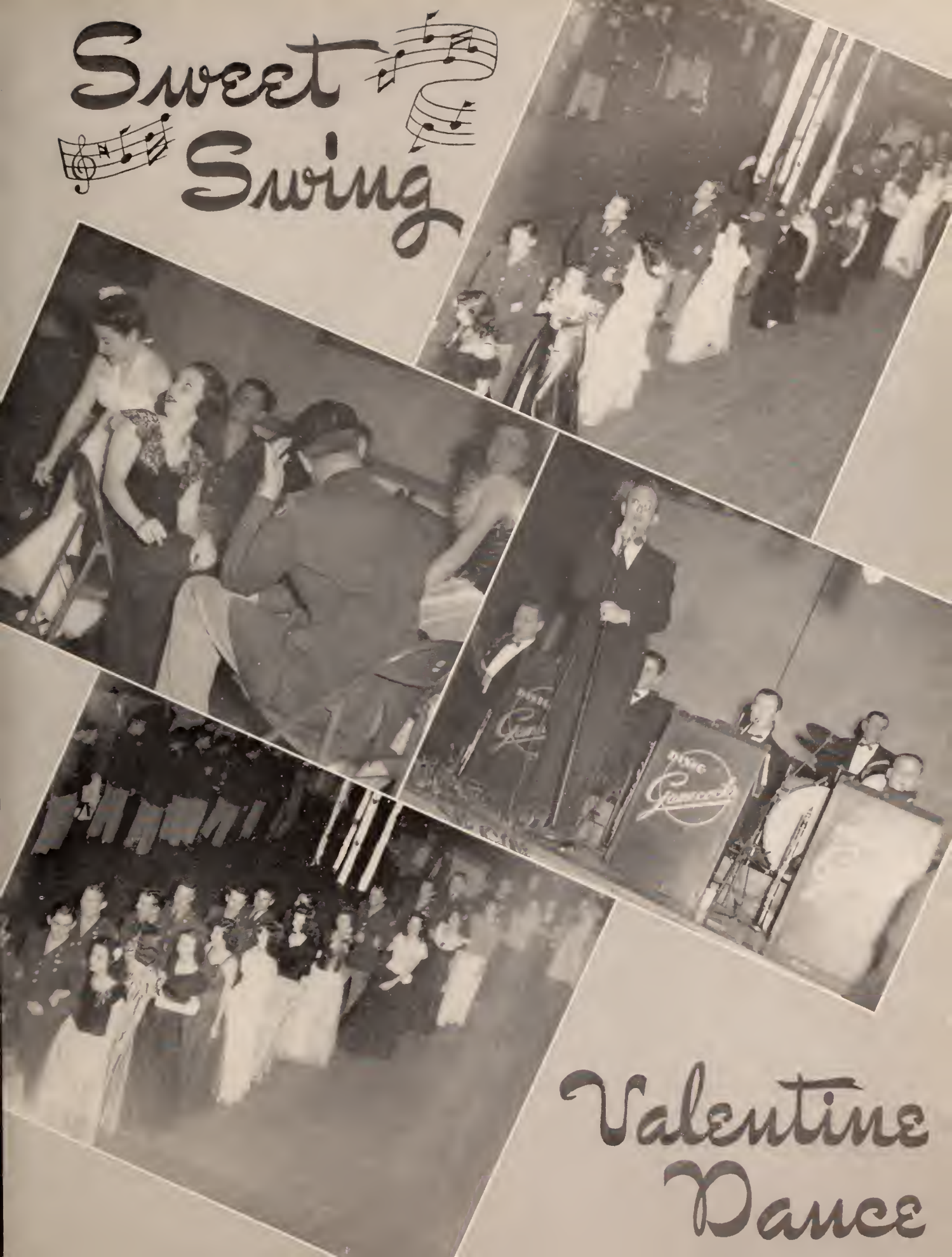

Valentine Dance

ALPHA TAU BETA

1. Anna Cone, *President*
2. Mary McMillan, *V.-President*
3. Jane Middlebrooks
4. Marie Bright
5. Mary Lilla Palin
6. Monique Davis
7. Delores Parrott
8. Frances Haile
9. Helen Rowland
10. Margaret Claghorn
11. Sara Fawcett

STREET CORNER?

YOO! HOO!

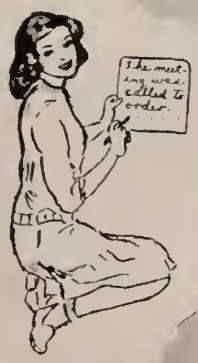

PLEDGE

A TALL TALE

PLEDGE

DELTA CHI

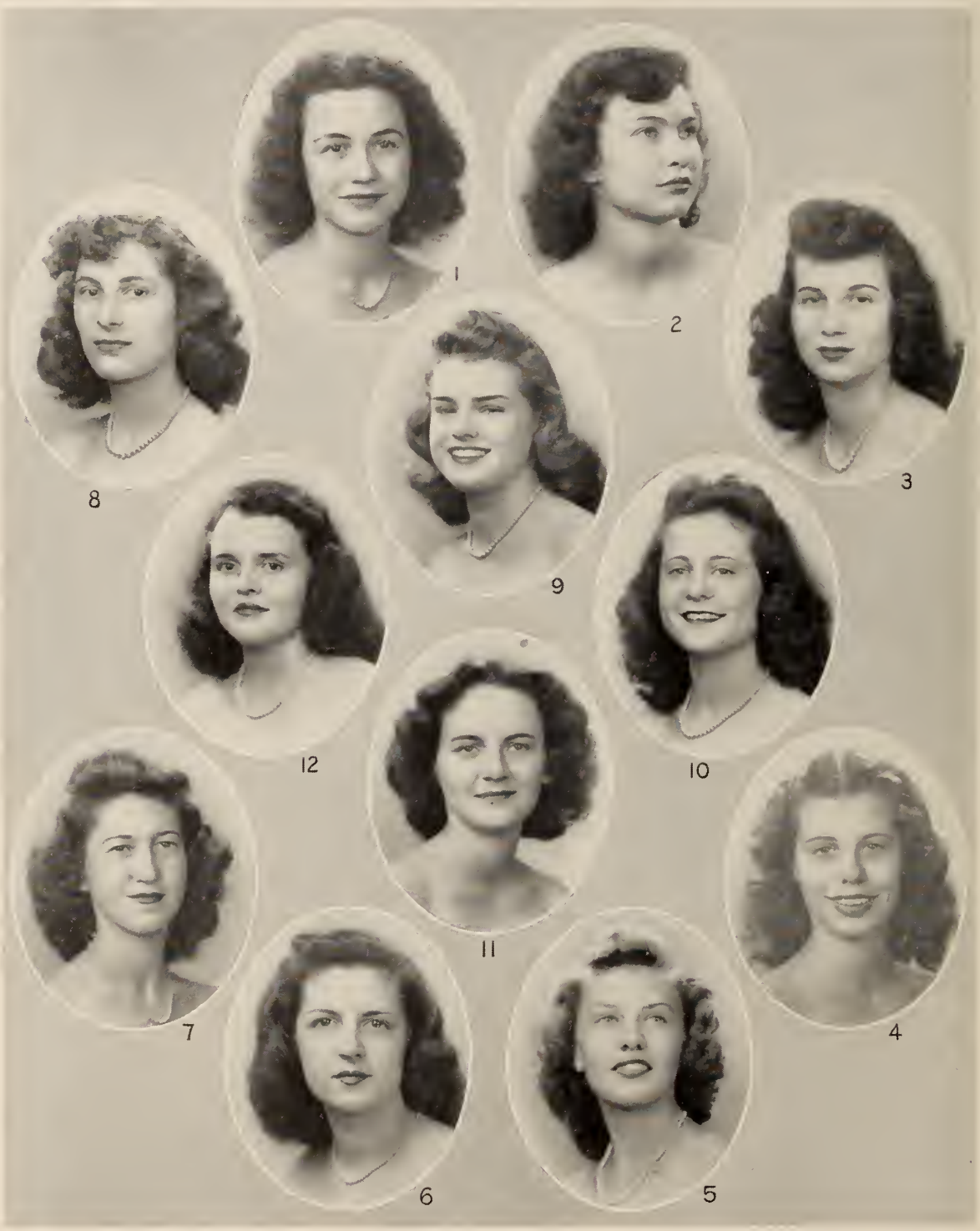

1. Louise Kaufmann
2. Lillian Nichols
3. Catherine Heyman
4. Henrietta Kicklighter
5. Marjorie Chapman
6. Joy McGinn
7. Marguerite Smith
8. Pauline Jones
9. Shirley Johnson, *President*
10. Catherine Bliss
11. Shirley Lowell
12. Janet Spillane

1. Where's that letter? or mail*man*?. 2. Solving the unemployment problem. 3. I'll swan! Why don't you? 4. Southern hospitality. 5. Our interpretation of the slide rule. 6. That's our man! Van Johnson??!! 7. Is this trip necessary? 8. Censored! 9. Everything but a coupon. 10. Spread joy to the maximum. 11. Six maids in a row. 12. Ugh! 13. Compliments of the Army. 14. My kingdom for a horse!

The members of the Music Club are: Leolene Gaudry; Anna Cone, President; Mary McMillan; Louise Kaufmann; Pauline Jones; Charlotte Rosenthal; Miriam Wills; Estelle Blair; Bill Dismer; Frances Haile; Mary Louise Pitts; George Moore; Gloria Roffman; Howard Lamar; Jeannette Glynn.

OFFICERS

Anna Cone, President; Thomas Lysett, Dance Representative; Bill Dismer, Vice-President; Frances Haile, Dance Representative; Jeannette Glynn, Treasurer; Howard Lamar, Secretary.

The Student Senate is made up of representatives from each organization in the college. Under the direction of Miss Mervin Shivers as faculty advisor, the Senate is open to any suggestions which the students might have toward improving any aspects of the college.

Louise Kaufmann	President, President of Sophomore Class
Marjorie Chapman	President of Freshman Class
Mary Lilla Palin	Vice-President of Sophomore Class
Lillian Nichols	Editor of Inkwell
Beverly Fay Culbertson	Editor of Geechee
Bill Dismer	Student Forum
Pauline Jones	Music Club
Marguerite Smith	Home Ec. Club
Robert Mott	Radio Club
Miss Mervin Shivers	Faculty Advisor

STUDENT SENATE

1. Alice Matthews, Captain 2. Smith. 3. Guards. 4. Harris.
5. Chapman and McGinn. 6. Claghorn and Gaudry. 7. B Team: Catherine Heyman Jeanne Hanson; Betty Hubert; Jane Middlebrooks; Jeannette Glynn; Muriel Mendel; Emily Buckner; Jean Wheeler; Marion DeFrank. 8. A Team: Kate Purvis; Leolene Gaudry; Alice Matthews, Captain; Joy McGinn; Frances Haile; Marguerite Smith; Cecile Harris; Marjorie Chapman; Margaret Claghorn.

The members of the Riding Club ride every Friday afternoon at the Ranch Riding School. At the beginning of each year beginners' classes are held for all interested students who do not yet know how to ride. Miss Gladys Feagin is the faculty advisor. The members of the Riding Club are: Emily Buckner; Leolene Gaudry; Marjorie Chapman; Sara Kitchens; Billy Dismer; Betty Burnside; Jeanne Hanson; Betty Asbell; Miss Feagin; Jean Wheeler; Muriel Mendel; Janet Spillane; Shirley Fennell.

RIDING CLUB

KITCHENS . . . . . President

FEAGIN . . . . Faculty Advisor

BOWLING TEAM

The members of the Bowling Team are: *First Row* (left to right): Elizabeth Denny; Betty Burnside, Captain; Marguerite Storer. *Second Row*: Shirley Johnson; Lilla Baker.

BEAUTIES

Shirley Johnson, Delta Chi

Fifi Lamas, Home Economics Club

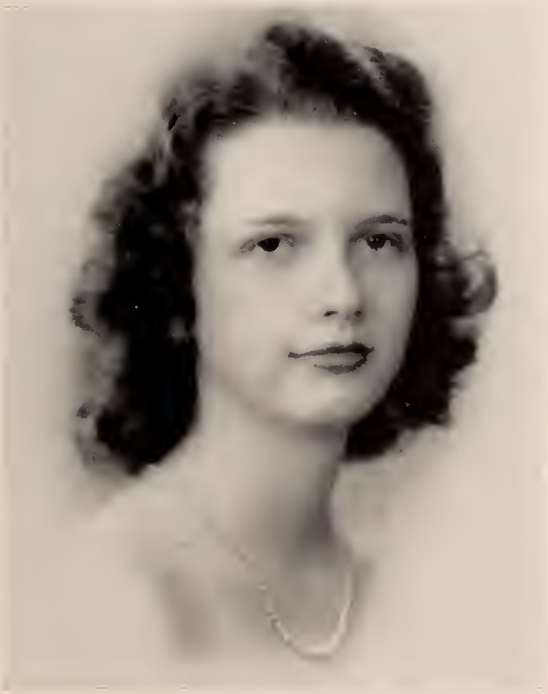

Jane Middlebrooks, Freshman Class

Anna Cone, Music Club

Susie Miller, Radio Club

Catherine Heyman, 'Geechee

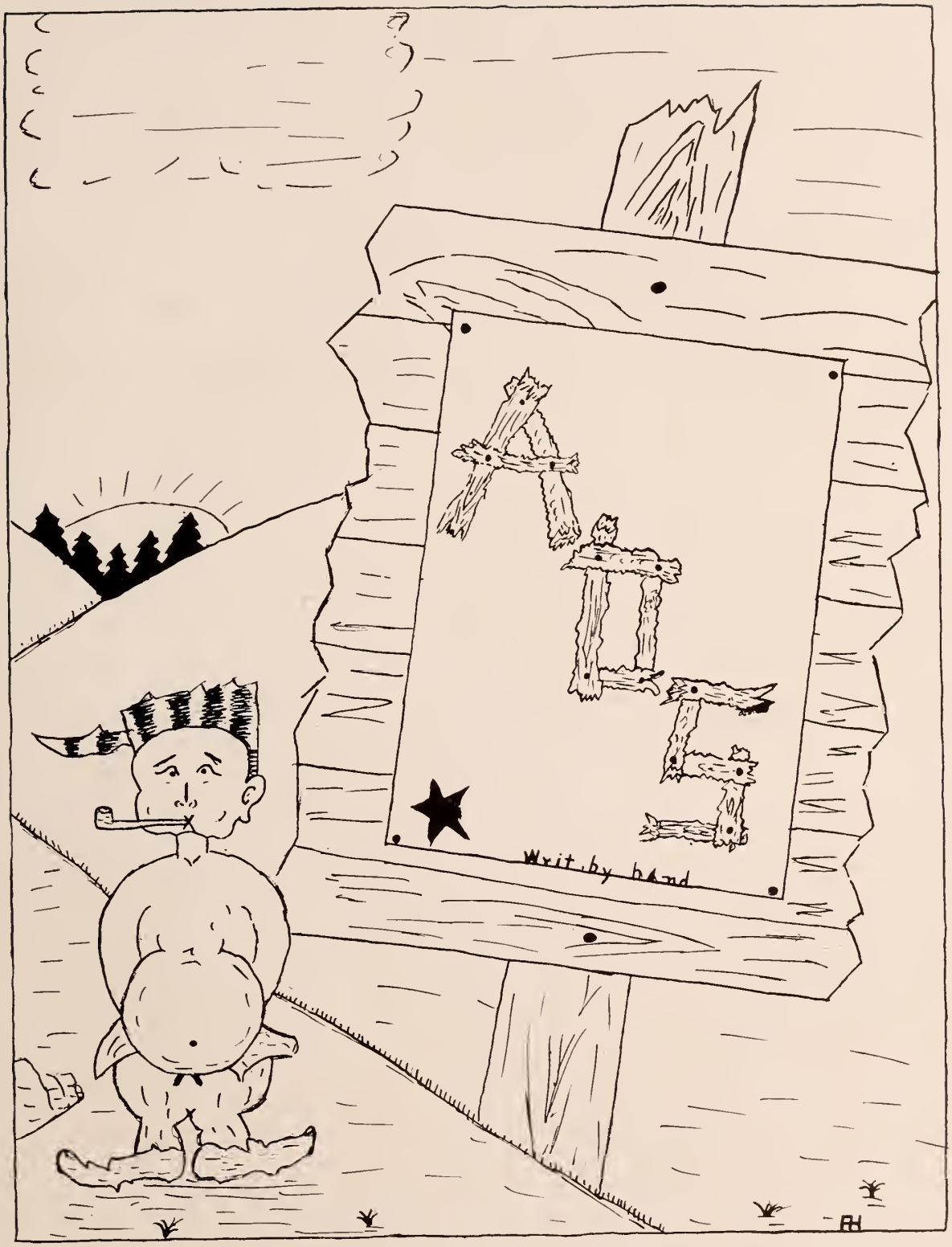
Writ by hand

Greetings to

ARMSTRONG JUNIOR COLLEGE

Savannah's Own Institution of Higher Learning

Savannah is proud of your contribution to this community.

•

The Mayor and Aldermen

of

The City of Savannah

We extend to the members of

The

Graduating Class

our sincere wish for their success

SAVANNAH MACHINE AND FOUNDRY COMPANY

SAVANNAH, GEORGIA

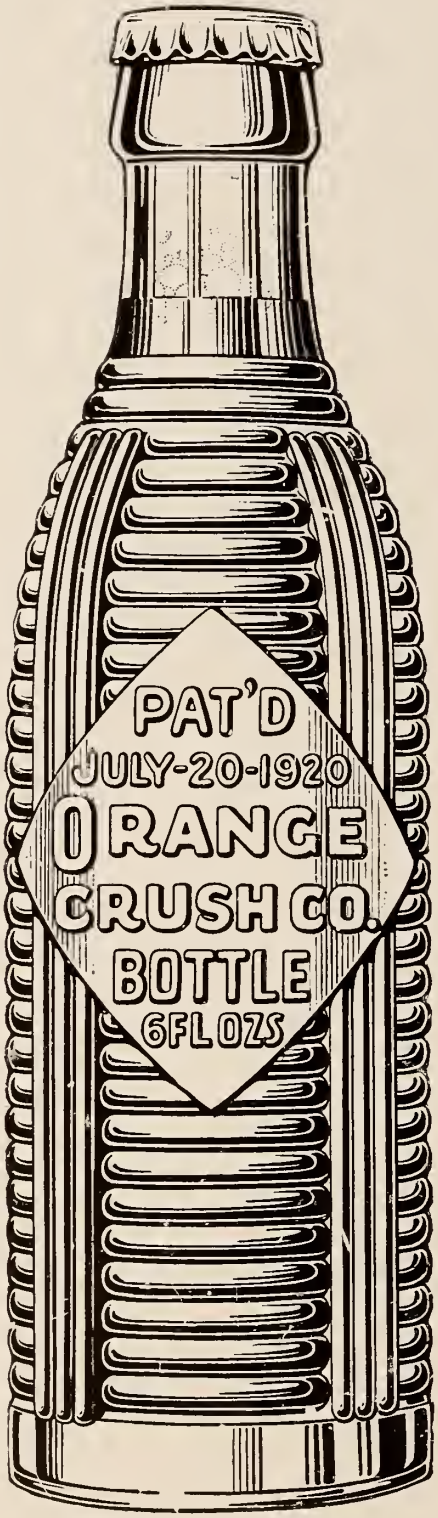

Drink Orange Crush

Bottled Exclusively

at

Peters Bottling Co.

116-118 West Bay 2-4332

DESIGNED FOR APPEARANCE! ENGINEERED FOR STRENGTH!

IS TO

"GREAT DANE" Trailers

THE STEEL PRODUCTS CO., INC.

SAVANNAH, GEORGIA

SOPHISTICATED? . . . .

. . . . Yes, perhaps I am . . . if sophistication means wanting the better things of life.

There's so much in life that is wholesome, inspiring, and worthwhile . . . if we only know what we're seeking. There's music, for instance—truly food for the soul—an inspiring element in our daily lives. I have found that Station WTOC fills every listening need for music fine and inspiring. Great symphonies . . . choirs . . . masterful conductors . . . and today's prominent orchestras in the popular music field.

Yes . . . there's no shopping around when I seek entertainment. There's always one spot on my radio dial that fills the bill with music, comedy, drama, education, news and all that the world has to offer.

WTOC · SAVANNAH, GEORGIA · CBS

PLACE YOUR INSURANCE

with

ATLANTIC MUTUAL FIRE INSURANCE CO.

OF SAVANNAH

The Home Company

The Atlantic Mutual Fire Insurance Company of Savannah
is a home owned Savannah Company

"A SOUTHERN COMPANY DOING A NATIONAL BUSINESS"

ASSETS OVER $1,000,000

FIRE — AUTOMOBILE — WINDSTORM — PLATE GLASS

19 BAY STREET, EAST

DIAL 2-2113

BEST WISHES

UNION BAG
& PAPER CORP.

SAVANNAH
GEORGIA

The largest plant of its kind in the world.

Compliments of

J. A. PETERS

DEMAND

Grade "A" Truck Rubber

RECAPPING

For passenger car tires while our supply lasts. Manufacture prohibited at present time. Only normal supply on hand now.

NEW

PENNSYLVANIA

TIRES AND TUBES

LAWING'S

702-712 E. LIBERTY ST. PHONE 3-7692

REAL ESTATE LOANS

On Monthly Reduction or Straight Interest Plan

see

SOUTHERN SAVINGS AND LOAN COMPANY

Now is the time to make your plans for an extra room, remodeling, repairing your present home, building your new home

The Southern Savings and Loan Company will be pleased to go over these details with you.

ASSETS OVER $1,000,000

19 Bay Street, East **Phone 2-2113**

ALL AMERICAN FASHIONS

FOR THE

ALL AMERICAN YOUTH

B H Levy Bro. & Co.

"The Store Dependable"

Savannah Born - Savannah Owned - Savannah Managed

"FUN HEADQUARTERS"

THE SAPPHIRE ROOM

HOTEL DE SOTO

Always a Good Band—

Currently playing

Ken Harris and his Orchestra

Ken Wolfe — Tavern Host

G. C. HOPKINS

PHOTOGRAPHER

Phone 2-1364

STUDIO AT 7 W. YORK ST.

Across from the Post Office

Armstrong Geechee's Pictures Printed by Us

Compliments of

Coca-Cola

Savannah Coca-Cola Bottling Co.

KEEP INFORMED!

on events of the world today.
Be a regular subscriber to the

Savannah Morning News
SAVANNAH EVENING PRESS

MORRIS LEVY'S

Savannah's Finest Store for Young Men
and Men Who Stay Young

8-10-12 BROUGHTON ST., E.

Daniel Hogan, Inc.
DRY GOODS
DRAPERIES AND LINENS

125 Broughton Street, West
SAVANNAH, GA.

"Quality Our Standard Since 1868"

Compliments of

PEPSI-COLA
BOTTLING COMPANY

of

SAVANNAH

4009 MONTGOMERY PHONE 6877

THE ACCESSORY SHOP

127 East Broughton

Short Casuals for the Fashion Wise Miss

Southern Dairies

Sealtest

ICE CREAM

NATIONAL DAIRY PRODUCTS CORPORATION Sealtest System

FIGHT WASTE!

USE LESS—SO OUR FIGHTING
FORCES WILL HAVE MORE!

Follow these four simple principles:

1. Conserve everything you use.
2. Buy only what is necessary.
3. Salvage what you don't need.
4. Share what you have.

Savannah Electric and Power Co.
Savannah, Georgia

THE SAVANNAH

A DINKLER HOTEL

For an Enjoyable Evening of Dining and Dancing
Visit our Camellia Room

George F. Fowler, Manager

STUBBS HARDWARE CO.

SPORTING GOODS

Golf — Tennis —Baseball — Fishing Tackle

JOHNSON MOTORS and BOATS

121-123 Congress Street, West

Leopold Adler Co.

SAVANNAH'S LEADING AND LARGEST DEPARTMENT STORE

. . . . outfitters to students of today, yesterday, and to students in the bygone 67 years . . . .

LAMAS BROS.

Try Our Cash and Carry Service

DRY CLEANERS AND HATTERS

One-Day Service

44 Bull St. Phone 8900

Exclusively Ours!

Doris Dodson Orginals for Juniors

Nationally Advertised

in

- Mademoiselle
- Harper's
- Vogue
- Glamour
- Charm
- Calling All Girls
- Seventeen

Fines

Compliments

of

The Hub Harris

COMPLIMENTS OF

THE
MOTOR SUPPLY CO.
INC.

"It's Smart to be Thrifty"

That's Why Millions of American Students

Look to

PENNEY'S

SAVANNAH'S YOUTH CENTER

OVER 1600 STORES SERVING

NEARLY

30,000,000 CUSTOMERS

MORRILL-DUDLEY SCHOOL
OF
SPEECH

808½ Drayton Street

SPEECH SPECIALISTS AND
PSYCHOTHERAPISTS

NORMAL SPEECH AND VOICE FOR
THE DEAF, LIP READING

CORRECTION OF SPEECH DEFECTION

DICTION

VOICE BUILDING

Savannah, Georgia

Compliments of

GLOBE SHOE CO.

GO TO COLLEGE AT HOME

400 I. C. S. Home Study Courses to choose from.

Some of them are:

ADVERTISING
COMMERCIAL
BOOKKEEPING
SECRETARIAL
ACCOUNTANCY
AUTOMOBILE
MECHANICAL
ELECTRICAL
STRUCTURAL
INDUSTRIAL
SALESMANSHIP
ARCHITECTURAL
ILLUSTRATING
FOREMANSHIP

L. E. CULBERTSON, Representative

International Correspondence School

1106 EAST HENRY ST. PHONE 2-3821

SAVANNAH, GA.

LAWRENCE T. MAYER

Paint - Wallpaper

Picture Frames

39 BARNARD ST. PHONE 2-4700

Compliments of

Savannah Ship Chandlery & Supply Co.

Compliments of

PLAZA RESTAURANT

COMPLIMENTS

OF

J C. LEWIS MOTOR COMPANY, INC.

SAVANNAH, GEORGIA

Steinway Pianos Kimball Pianos

ALNUTT MUSIC COMPANY

240 Broughton Street, West

Savannah, Georgia

Victor Records Sheet Music

VARSITY TOWN CLOTHES

exclusive at

The Jones Co.

Quality Clothing for Men and Boys

Terrell T. Tuten — Carl J. Kraft

18 East Broughton Street, Savannah, Ga.

Compliments of

M. B. SHEPHERD

Compliments of

49TH STREET PHARMACY

Best Wishes

from

YANK'S LUNCHEONETTE

Compliments of

SILVER'S 5c & 10c STORE

Broughton and Barnard Streets

PARKER AND KLUG

FINE FURNITURE, DRAPERIES
RUGS, ETC.

8 STATE STREET, EAST

"We Give Your Keys a Fit"

SEE

BRADLEY LOCK and
KEY SHOP

ALBERT GOETTE

Funeral Home

S. H. KRESS CO.

SAVANNAH, GEORGIA

MANGEL'S

FEMININE APPAREL

15 BROUGHTON ST., EAST
SAVANNAH, GA.

SHOP AND SAVE AT

KARPF'S

107 Broughton Street, West

COMPLIMENTS OF

FAMILY SHOE STORE

215 West Broughton Street
Savannah, Georgia

LA ROCHE PHARMACY

"Prescriptions Our Specialty"

N. W. Corner Broughton
and Habersham

Compliments of

JAMES M. CARGILL CO.

LARISCY'S SERVICE STATION
3207 Waters Avenue

THE STAR LAUNDRY
616 East 35th Street
DRY CLEANING STORAGE

Compliments
of
McGRATH'S DELICATESSEN
713 Whitaker Street

FRIEDMAN'S ART STORE

CHATHAM PRINTING COMPANY
COMMERCIAL PRINTING — PUBLICATIONS — ENGRAVING
109 STATE STREET, WEST SAVANNAH, GEORGIA

MADE IN
CHATHAM PRINTING CO.
SAVANNAH, GEORGIA
USA